

**18th Annual**  
**Performance Bull Sale**

**ROTH**  
**ANGUS RANCH**

**FRIDAY, MARCH 25, 2016**  
**4:00 PM • AT THE RANCH**



**Roth War Party 523 - Lot 11**



**Roth Active Duty 516 - Lot 22**

This sale will be broadcast live on the internet.

**DVAuction**  
**Broadcasting Real-Time Auctions**

Real time bidding & proxy bidding available.

For questions contact Justin Dikoff at (605) 290-0635 - [jdikoff@dvauction.com](mailto:jdikoff@dvauction.com)

**[www.rothangusranch.com](http://www.rothangusranch.com)**



# Performance BULL SALE

Friday, March 25, 2016  
★ 4 p.m. ★  
at the ranch, Freeman, SD

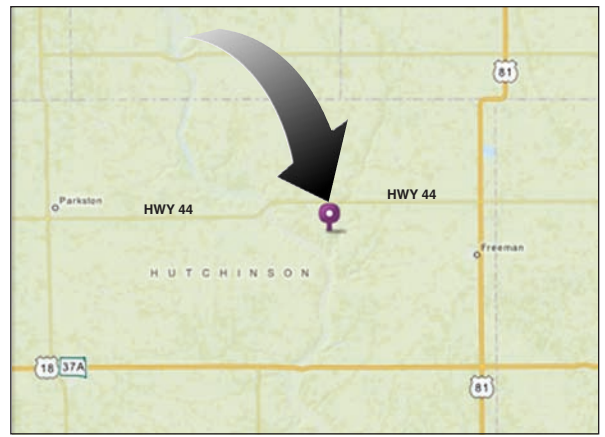

### Directions:

From Jct. 44 & 37 Parkston, 19 miles east to 429th Ave. then 2 south or, from Jct. 44 & 81, 10 west to 429th Ave. then 2 mi. south.

### Sale Day Phones:

Craig.....(605) 359-9220  
Cody.....(605) 999-8670  
Heidi.....(605) 359-7827

### Auctioneer:

Dustin Carter, Vermillion, South Dakota. (712) 898-9972

### Livestock Press Representatives:

Jeff Kapperman, *Tri-State Neighbor* .....(605) 940-5104  
Donnie Leddy, *Cattle Business Weekly*..(605) 695-0113

**Delivery:** Roth Angus offers free delivery on bulls within 250 miles of Freeman. Or take advantage of our special Sale Day Only - Haul Your Own Discount, and receive \$50 per bull discount if your bring your trailer sale day and haul your bull(s) home.

**Inspection:** Bulls may be viewed anytime prior to the sale at the ranch.

**Volume Discount:** A 5% discount will be given on the purchase of five or more bulls.

**Herd Health:** All cattle will be accompanied with proper health papers. All bulls selling have been fertility tested by the herd veterinarian, Dr. Greg Ver Heul of Sioux Nation. All bulls have received Vira Shield, Lepto and 7-way Clostridium. They are immunized for both Type 1 and Type 2 BVD, Rednose, Para Influenza and BRSV. All bulls selling have tested negative for BVD and Johnes.

**Supplement Sheet:** Scrotal, pelvic, hip height and updated Epd's will be available online after March 14th, and a handout will be available sale day.

**Liability:** All persons attending this sale do so at their own risk.

**Terms and Conditions:** The terms of the sale are cash and all settlements must be made at the close of the auction. All cattle will sell according to the terms and conditions of the American Angus Association.

**Interest:** We retain one-third interest in all bulls selling unless specified otherwise.



Craig Roth  
42879 277th St. • Freeman, SD 57029  
(605) 925-4650 • Cell (605) 359-9220

Cattlemen,

Welcome to our family's 18th Annual Performance tested bull sale. We would like to invite you to our place on March 25th, 2016. This year we are offering 43 yearling and 12 fall bulls that have been performance tested and evaluated for breeding soundness. We have recorded data on these bulls in all areas including calving, weaning, yearling, carcass, ultrasound, hip height, pelvic and scrotal measurements. By taking and recording this data it allows you to know what each bull is capable of doing and also allows us to improve our herd.

We specifically breed our cows to produce easy calving, rapid growing progeny that also exhibits outstanding maternal traits. Docility and structural soundness is of upmost importance as well as phenotype of each offspring produced. In addition to that we feel that each animal needs to have the ability to perform in the feedlot and on the rail.

We would enjoy having you join us on March 25th @ 4:00 p.m. for our video auction. Immediately following the auction, please stay for our post sale social and Angus supper.

Thanks and God Bless,  
The Roths



Watch & bid online for FREE at



View the Auction Live!  
Bid Online... you're ringside  
right at your desk!

Buying online is as easy as 1, 2, 3...

1. Create an account at [www.dvauction.com](http://www.dvauction.com) under the "register" tab
2. Apply for bidding approval by clicking on the "details" tab at least 24 hours prior to the auction-a DV representative will notify you once you have been approved
3. Tune in for the sale and make your purchases!

High speed internet is required for successful bidding-be sure to check the lag-time monitor in the top left corner to ensure real-time broadcasts.

**Proxy Bidding**-if you can't make time to watch the sale, register a proxy bid and let our system represent your bid while you're away. Look for the "proxy bid" tab on the auction listing, and fill in your maximum bids. We'll handle the rest!

**Having troubles?** During the auction, you can type a message to the operator at any time for assistance. Our full-time support team can also always be reached at (402) 474-5557.



DVA Rep. Justin Dikoff (605) 290-0635 - email: [jdikoff@dvauction.com](mailto:jdikoff@dvauction.com)

Please feel free to contact me with questions about the sale or to view the cattle for you.

# REFERENCE SIRES

## REFERENCE SIRE **A**: BARSTOW CASH

He is massive in his design with volume, shape, thickness, and muscle mass throughout.

EPD's							
CED	BW	WW	YW	MM	CW	MB	RE
+11	+4	+69	+136	+16	+54	+40	+1.31

Sitz Upward 307R  
**Sitz Dash 10277**  
 Sitz Everelda Entense 2665

S A V Final Answer 0035  
**Barstow Queen W16**  
 RCA Queen R42



## REFERENCE SIRE **E**: R B ACTIVE DUTY 010

Active Duty has a high docility EPD that is reflected in his offspring. He'll also add power, thickness and capacity to your herd.

EPD's							
CED	BW	WW	YW	MM	CW	MB	RE
+8	+1.8	+67	+129	+27	+38	+25	+3.9

Bon View New Design 1407  
**LCC New Standard**  
 LCC Sunset K3118

Vermilion Dateline 7078  
**B A Lady 6807**  
 G D Lady Hi Flyer 302



## REFERENCE SIRE **B**: WERNER WAR PARTY 2417

Outcross pedigree with calving ease growth, carcass, and quiet disposition.

EPD's							
CED	BW	WW	YW	MM	CW	MB	RE
+4	+1.4	+64	+121	+40	+57	+52	+1.19

Connealy Lead On  
**Connealy Onward**  
 Allune of Conanga 6104

B A R Ext Traveler 205  
**BAAR USA Lady Jaye 489**  
 Cra Lady Jaye 608 498 S Easy



## REFERENCE SIRE **F**: JINDRA DOUBLE VISION

He is a powerful deep-bodied calving ease bull that will add frame and length.

EPD's							
CED	BW	WW	YW	MM	CW	MB	RE
+9	+1.5	+67	+129	+26	+60	+67	+40

Bon View New Design 878  
**Connealy Reflection**  
 Happy Grill of Conanga 6260

Hoff Limited Edition S C 594  
**Hoff Rachel 8312 405**  
 Hoff Miss Expo S C 4223



## REFERENCE SIRE **C**: VAR ROCKY 80029

Rocky will add frame, pounds and style to your calves. Our cows that were bred to him had no problem calving. His calves got up and nursed right away.

EPD's							
CED	BW	WW	YW	MM	CW	MB	RE
-20	+4.7	+69	+123	+36	+54	+81	+80

Connealy Onward  
**HARB Onward 786 J H**  
 H A R B Juanada Erica G75 JH

Connealy Dateline  
**Vermillion Lass 0029**  
 Vermillion Lass 8107



## REFERENCE SIRE **G**: SILVEIRAS CONVERSION 8064

He is extremely long-bodied, sound, deep, and functional, he'll add pounds to calves.

EPD's							
CED	BW	WW	YW	MM	CW	MB	RE
+1	+3.8	+67	+120	+22	+63	+70	+1.35

C A Future Direction 5321  
**BT Crossover 758N**  
 BT Royal Pride 237G

BR Midland  
**EXG Saras Dream S609 R3**  
 Exar Saras Dream 9809



## REFERENCE SIRE **D**: A A R TEN X 7008 S A

He offers calving ease, carcass, one of the highest \$beef sires in the Angus breed.

EPD's							
CED	BW	WW	YW	MM	CW	MB	RE
+8	+3	+68	+129	+31	+46	+5	+1.48

S A F Focus of E R  
**Mytty In Focus**  
 Mytty Countess 906

S A V Adaptor 2213  
**A A R Lady Kelton 5551**  
 H S A F Lady Kelton 504B



## REFERENCE SIRE **H**: G A R PROPHET

A super calving ease bull with high marbling and fast growth.

EPD's							
CED	BW	WW	YW	MM	CW	MB	RE
+11	+1.0	+75	+132	+38	+28	+1.62	+56

B A R Ext Traveler 205  
**C R A Bextor 872 5205 608**  
 Cra Lady Jaye 608 498 S Easy

S S Objective T510 OT26  
**G A R Objective 1885**  
 G A R 1407 New Design 2232



# 1 Roth Cash 505 See photo inside back cover

DOB: 01/10/15 Reg. #18369766

Sitz Dash 10277 | Sitz Upward 307R  
 Sitz Everelda 2665

**Barstow Cash**  
 Barstow Queen W16 | S A V Final Answer 0035  
 RCA Queen R42

HF Prowler 43U | HF Kodiak 5R  
 HF Rosebud 98P

**Roth Kindness Evidence 319**  
 Roth Kindness Evidence 6002 | S A F Connection  
 Roth Kindness Evidence 4016

BW 71  
 Adj. WW 740/109  
 Adj. YW 1337/112

**Ultrasound**  
 REA 14.4/90  
 IMF 4.83/84

**Carcass EPDs**  
 CW 31  
 Marb. 0.17  
 REA 0.54  
 FAT 0.04

**EPD's**

CED	BW	WW	YW	MILK	\$ W	\$ F	\$ G	\$ B
11	0	66	118	20	55.29	86.06	16.05	100.03

# 5 Roth Cash 539 See photo back cover

DOB: 01/17/15 Reg. #18369792

Sitz Dash 10277 | Sitz Upward 307R  
 Sitz Everelda Entense 2665

**Barstow Cash**  
 Barstow Queen W16 | S A V Final Answer 0035  
 RCA Queen R42

S A V Connection | SVF Gdar 216 LTD  
 S A F Royal Queen 5084

**Roth Kindness Evidence 6002**  
 Roth Kindness Evidence 4016 | Bon View New Design 878  
 Roth Kindness Evidence 1504

BW 84  
 Adj. WW 711/96  
 Adj. YW 1327/101

**Ultrasound**  
 REA 16.3/108  
 IMF 4.78/93

**Carcass EPDs**  
 CW 29  
 Marb. 0.24  
 REA 0.72  
 FAT 0.03

**EPD's**

CED	BW	WW	YW	MILK	\$ W	\$ F	\$ G	\$ B
10	0.5	56	106	19	42.7	70.52	23.32	100.06

# 2 Roth Cash 506

DOB: 01/10/15 Reg. #18369771

Sitz Dash 10277 | Sitz Upward 307R  
 Sitz Everelda Entense 2665

**Barstow Cash**  
 Barstow Queen W16 | S A V Final Answer 0035  
 RCA Queen R42

HF Tiger 5T | HF Kodiak 5R  
 HF Echo 84R

**Roth Wendy 312**  
 ROTH WENDY 8009 | Baldrige Link L29  
 Roth Wendy 5036

BW 78  
 Adj. WW 726/107  
 Adj. YW 1232/103

**Ultrasound**  
 REA 15.5/97  
 IMF 6.05/106

**Carcass EPDs**  
 CW 25  
 Marb. 0.28  
 REA 0.62  
 FAT 0.02

**EPD's**

CED	BW	WW	YW	MILK	\$ W	\$ F	\$ G	\$ B
10	1.2	62	121	25	49.73	94.94	25.23	97.01

# 6 Roth Cash 543

DOB: 01/17/15 Reg. #18369781

Sitz Dash 10277 | Sitz Upward 307R  
 Sitz Everelda Entense 2665

**Barstow Cash**  
 Barstow Queen W16 | S A V Final Answer 0035  
 RCA Queen R42

Roth In Focus 7057 | Mytty In Focus  
 Roth Miss Shippis 563

**Roth EVERGREEN 1305**  
 ROTH EVERGREEN 4091 | Famous 7001  
 Rocky Mt Evergreen 943

BW 72  
 Adj. WW 639/93  
 Adj. YW 1170/93

**Ultrasound**  
 REA 14.2/95  
 IMF 3.86/68

**Carcass EPDs**  
 CW 19  
 Marb. 0.08  
 REA 0.59  
 FAT 0.03

**EPD's**

CED	BW	WW	YW	MILK	\$ W	\$ F	\$ G	\$ B
11	-0.2	55	108	19	41	74.04	15.72	69.39

# 3 Roth Cash 518

DOB: 01/12/15 Reg. #18369765

Sitz Dash 10277 | Sitz Upward 307R  
 Sitz Everelda Entense 2665

**Barstow Cash**  
 Barstow Queen W16 | S A V Final Answer 0035  
 RCA Queen R42

Connealy Impression | Connealy Reflection  
 Pearl Pammy of Conanga 194

**Roth Wendy 396**  
 Roth Wendy 089 | S A V Pioneer 7301  
 Roth Wendy 7093

BW 79  
 Adj. WW 771/113  
 Adj. YW 1369/114

**Ultrasound**  
 REA 16.4/103  
 IMF 4.51/79

**Carcass EPDs**  
 CW 33  
 Marb. 0.14  
 REA 0.67  
 FAT 0.03

**EPD's**

CED	BW	WW	YW	MILK	\$ W	\$ F	\$ G	\$ B
6	2.2	70	126	22	54.54	98.68	17.44	108.3

# 7 Roth Cash 553

DOB: 01/17/15 Reg. #18369775

Sitz Dash 10277 | Sitz Upward 307R  
 Sitz Everelda Entense 2665

**Barstow Cash**  
 Barstow Queen W16 | S A V Final Answer 0035  
 RCA Queen R42

Connealy Impression | Connealy Reflection  
 Pearl Pammy of Conanga 194

**Roth PRIDE 241**  
 ROTH PRIDE 3021 | Roth Holiday Paradox 1040  
 Woodhill Pride 8040-1102

BW 83  
 Adj. WW 717/104  
 Adj. YW 1250/99

**Ultrasound**  
 REA 16.3/110  
 IMF 5.96/106

**Carcass EPDs**  
 CW 34  
 Marb. 0.5  
 REA 0.83  
 FAT 0.04

**EPD's**

CED	BW	WW	YW	MILK	\$ W	\$ F	\$ G	\$ B
8	1.3	61	112	19	46.09	80.16	33.29	122.94

# 4 Roth Cash 534 See photo inside back cover

DOB: 01/16/15 Reg. #18369763

Sitz Dash 10277 | Sitz Upward 307R  
 Sitz Everelda Entense 2665

**Barstow Cash**  
 Barstow Queen W16 | S A V Final Answer 0035  
 RCA Queen R42

S A V Iron Mountain 8066 | TC Gridiron 258  
 S A V Madame Pride 3249

**Roth Katinka 373**  
 ROTH Katinka 8090 | Leachman Right Time  
 Roth Katinka 2717

BW 72  
 Adj. WW 704/104  
 Adj. YW 1283/107

**Ultrasound**  
 REA 14.9/94  
 IMF 4.97/87

**Carcass EPDs**  
 CW 24  
 Marb. 0.18  
 REA 0.59  
 FAT 0.02

**EPD's**

CED	BW	WW	YW	MILK	\$ W	\$ F	\$ G	\$ B
7	1.8	60	112	17	41.13	78.98	20.35	86.67

# 8 Roth Cash 578

DOB: 01/23/15 Reg. #18369787

Sitz Dash 10277 | Sitz Upward 307R  
 Sitz Everelda Entense 2665

**Barstow Cash**  
 Barstow Queen W16 | S A V Final Answer 0035  
 RCA Queen R42

LaGrand Sun Dance 4211 | P V F New Horizon 001  
 Partisover Burgess 616

**Roth Forever Lady 9070**  
 Maple Lane Forever Lady 277 | S S Traveler 6807 T510  
 S V F Forever Lady 1120

BW 92  
 Adj. WW 693/94  
 Adj. YW 1338/101

**Ultrasound**  
 REA 16.3/108  
 IMF 5.08/99

**Carcass EPDs**  
 CW 36  
 Marb. 0.42  
 REA 0.8  
 FAT 0.01

**EPD's**

CED	BW	WW	YW	MILK	\$ W	\$ F	\$ G	\$ B
1	3.1	57	114	15	27.55	85.07	32.82	127.8



# 9 Roth Regis 533

DOB: 01/17/15 Reg. #18368086

S A V Final Answer 0035  
**Coleman Regis 904**  
 Coleman Donna 714  
 Hoover Dam  
**Roth Leader 354**  
 Roth Leader 137

Sitz Traveler 8180  
 S A V Emulous 8145  
 Connealy Onward  
 Coleman Donna 386  
 SydGen C C & 7  
 Erica of Ellston C124  
 S A V Wall Street 7091  
 Roth Leader 7035

BW 74  
 Adj. WW 671/99  
 Adj. YW 1241/104  
**Ultrasound**  
 REA 16.2/103  
 IMF 5/88  
**Carcass EPDs**  
 CW 11  
 Marb. 0.16  
 REA 0.42  
 FAT 0.03

EPD's					\$ W	\$ F	\$ G	\$ B
CED	BW	WW	YW	MILK				
9	0.7	52	92	24	48.39	47.47	18.76	49.17

# 13 Roth War Party 536

DOB: 01/17/15 Reg. #18368040

Connealy Onward  
**Werner War Party 2417**  
 BAAR USA Lady Jaye 489  
 Styles Upgrade J59  
**Roth BEAUTY 239**  
 Roth BEAUTY 079

Connealy Lead On  
 Altune of Conanga 6104  
 B A R Ext Traveler 205  
 Cra Lady Jaye 608 498 S Easy  
 Sitz Upward 307R  
 Plainview Lassie 71B  
 Roth New Horizon 5055  
 Roth Beauty 5059

BW 95  
 Adj. WW 655/95  
 Adj. YW 1263/100  
**Ultrasound**  
 REA 14.7/98  
 IMF 5.34/95  
**Carcass EPDs**  
 CW 32  
 Marb. 0.24  
 REA 0.57  
 FAT 0

EPD's					\$ W	\$ F	\$ G	\$ B
CED	BW	WW	YW	MILK				
2	3.4	52	101	32	42.77	62.17	24.23	106.55

# 10 Roth Regis 586

DOB: 01/26/15 Reg. #18368083

S A V Final Answer 0035  
**Coleman Regis 904**  
 Coleman Donna 714  
 V D A R Really Windy 4097  
**Roth Pride 381**  
 Roth PRIDE 016

Sitz Traveler 8180  
 S A V Emulous 845  
 Connealy Onward  
 Coleman Donna 386  
 A A R Really Windy 1205  
 VDAR Blackbird 2031  
 Connealy Contrast  
 Roth Pride 8104

BW 57  
 Adj. WW 695/102  
 Adj. YW 1175/98  
**Ultrasound**  
 REA 15.9/102  
 IMF 6.26/111  
**Carcass EPDs**  
 CW 15  
 Marb. 0.28  
 REA 0.42  
 FAT 0.02

EPD's					\$ W	\$ F	\$ G	\$ B
CED	BW	WW	YW	MILK				
18	-3.3	54	91	18	51.52	44.26	24.55	64.03

# 14 Roth Rocky 538

DOB: 01/17/15 Reg. #18369507

HARB Onward 786 J H  
**VAR Rocky 80029**  
 Vermillion Lass 0029  
 Mytty In Focus  
**ROTH Hazel 8008**  
 ROTH Hazel 6027

Connealy Onward  
 H A R B Juanada Erica G75 JH  
 Connealy Dateline  
 Vermillion Lass 8107  
 S A F Focus of E R  
 Plainview Lassie 71B  
 PVF New Horizon 001  
 Roth Hazel 4090

BW 83  
 Adj. WW 772/104  
 Adj. YW 1390/106  
**Ultrasound**  
 REA 15.5/102  
 IMF 5.86/115  
**Carcass EPDs**  
 CW 41  
 Marb. 0.71  
 REA 0.56  
 FAT 0

EPD's					\$ W	\$ F	\$ G	\$ B
CED	BW	WW	YW	MILK				
-3	1.9	64	111	27	58.8	74.12	39.73	143.44

# 11 Roth War Party 523

DOB: 01/14/15 Reg. #18368049 *See photo on cover*

Connealy Onward  
**Werner War Party 2417**  
 BAAR USA Lady Jaye 489  
 Baldrige Link L29  
**ROTH Lady Eraline 8127**  
 Roth Lady Eraline 0427

Connealy Lead On  
 Altune of Conanga 6104  
 B A R Ext Traveler 205  
 Cra Lady Jaye 608 498 S Easy  
 Sitz Alliance 6595  
 Baldrige Blackbird 2031  
 Gdar SVF Russ 184B  
 Bear MTN Lady Eraline 302

BW 81  
 Adj. WW 855/115  
 Adj. YW 1457/111  
**Ultrasound**  
 REA 15.9/104  
 IMF 6.24/122  
**Carcass EPDs**  
 CW 55  
 Marb. 0.63  
 REA 0.56  
 FAT 0.03

EPD's					\$ W	\$ F	\$ G	\$ B
CED	BW	WW	YW	MILK				
7	1.7	61	112	35	60.56	78.24	31.44	162.71

# 15 Roth Rocky 577

DOB: 01/22/15 Reg. #18369509 *See photo inside back cover*

HARB Onward 786 J H  
**VAR Rocky 80029**  
 Vermillion Lass 0029  
 Famous 7001  
**ROTH PRIDE 8104**  
 ROTH PRIDE 3021

Connealy Onward  
 H A R B Juanada Erica G75 JH  
 Connealy Dateline  
 Vermillion Lass 8107  
 S A F Fame  
 T K Karen 1369  
 Roth Holiday Paradox 1040  
 Woodhill Pride 8040-1102

BW 94  
 Adj. WW 841/113  
 Adj. YW 1414/108  
**Ultrasound**  
 REA 15.9/106  
 IMF 4.16/81  
**Carcass EPDs**  
 CW 43  
 Marb. 0.54  
 REA 0.5  
 FAT 0.02

EPD's					\$ W	\$ F	\$ G	\$ B
CED	BW	WW	YW	MILK				
-12	4.9	61	103	30	49.2	61.27	31.23	137.18

# 12 Roth War Party 529

DOB: 01/14/15 Reg. #18384430

Connealy Onward  
**Werner War Party 2417**  
 BAAR USA Lady Jaye 489  
 ROTH FAMOUS 5206  
**Roth 8183**  
 ROTH EVERELDA ENTENSE 5006

Connealy Lead On  
 Altune of Conanga 6104  
 B A R Ext Traveler 205  
 Cra Lady Jaye 608 498 S Easy  
 Sir Wms Famous H020  
 Roth Beauty 155  
 P V F New Horizon 001  
 Roth Everelda Entense 3060

BW 84  
 Adj. WW 866/118  
 Adj. YW 1330/101  
**Ultrasound**  
 REA  
 IMF  
**Carcass EPDs**  
 CW 40  
 Marb. 0.46  
 REA 0.62  
 FAT 0

EPD's					\$ W	\$ F	\$ G	\$ B
CED	BW	WW	YW	MILK				
6	0.6	60	107	28	58.11	69.48	32.34	133.27

# 16 Roth Rocky 579

DOB: 01/23/15 Reg. #18369493

HARB Onward 786 J H  
**VAR Rocky 80029**  
 Vermillion Lass 0029  
 Leachman Right Time  
**ROTH Katinka 8090**  
 Roth Katinka 2717

Connealy Onward  
 H A R B Juanada Erica G75 JH  
 Connealy Dateline  
 Vermillion Lass 8107  
 N Bar Emulation EXT  
 Leachman Erica 0025  
 A A R New Trend  
 Hope Hill Katinka 3066

BW 98  
 Adj. WW 731/99  
 Adj. YW 1323/100  
**Ultrasound**  
 REA 16.3/108  
 IMF 5.15/101  
**Carcass EPDs**  
 CW 38  
 Marb. 0.5  
 REA 0.53  
 FAT 0

EPD's					\$ W	\$ F	\$ G	\$ B
CED	BW	WW	YW	MILK				
-13	5.7	50	90	33	36.3	45.25	33.31	126.65

# 17 Roth Rocky 5104

DOB: 01/17/15 Reg. #18369490

HARB Onward 786 J H  
**VAR Rocky 80029**  
 Vermillion Lass 0029

Sydgen C C & 7  
**Roth Hazel 084**  
 Roth Hazel 1206

Connealy Onward  
 H A R B Juanada Erica G75 JH

Connealy Dateline  
 Vermillion Lass 8107

S A V Connection  
 SydGen Forever Lady 4087

QLC Stats 060J  
 Roth Hazel 9084

BW 87  
 Adj. WW 797/108  
 Adj. YW 1254/106

**Ultrasound**  
 REA 14.2/96  
 IMF 4.91/97

**Carcass EPDs**  
 CW 30  
 Marb. 0.41  
 REA 0.38  
 FAT 0.01

EPD's					\$ W	\$ F	\$ G	\$ B
CED	BW	WW	YW	MILK	54.43	73.26	28.55	108.04
-7	2.7	60	109	32				

# 21 Roth Ten Gauge 5136

DOB: 02/26/15 Reg. #18372856

A A R Ten X 7008 S A  
**A A R Ten Gauge 1501**  
 A A R Clova Pride 9549

Connealy Contrast  
**Roth Beauty 092**  
 Roth Beauty 7011

Mytty In Focus  
 A A R Lady Kelton 5551

B Bar I87 Alliance 2017  
 A A R Clova Pride 3016

Connealy Danny Boy  
 Doris of Conanga 669

TC Freedom 104  
 Roth Beauty 4027

BW 90  
 Adj. WW 787/106  
 Adj. YW 1224/102

**Ultrasound**  
 REA 13.7/95  
 IMF 5.89/118

**Carcass EPDs**  
 CW 15  
 Marb. 0.44  
 REA 0.03  
 FAT 0

EPD's					\$ W	\$ F	\$ G	\$ B
CED	BW	WW	YW	MILK	45.19	58.88	28.68	70.21
6	1.6	54	100	23				

# 18 Roth TEN X 521 *See photo inside back cover*

DOB: 01/14/15 Reg. #18366152

Mytty In Focus  
**A A R TEN X 7008 S A**  
 A A R Lady Kelton 5551

Mytty In Focus  
**ROTH BEAUTY 9005**  
 ROTH BEAUTY 5096

S A F Focus of E R  
 Mytty Countess 906

S A V Adaptor 2213  
 H S A F Lady Kelton 504B

S A F Focus of E R  
 Mytty Countess 906

Bon View New Design 878  
 Roth Beauty 9521

BW 78  
 Adj. WW 727/98  
 Adj. YW 1269/77

**Ultrasound**  
 REA 14.4/94  
 IMF 5.36/104

**Carcass EPDs**  
 CW 46  
 Marb. 0.98  
 REA 0.36  
 FAT 0.03

EPD's					\$ W	\$ F	\$ G	\$ B
CED	BW	WW	YW	MILK	51.23	75.53	39.44	156.34
9	-0.1	54	106	26				

# 22 Roth Active Duty 516

DOB: 01/12/15 Reg. #18369611

LCC New Standard  
**RB Active Duty 010**  
 B A Lady 6807 305

Roth In Focus 7057  
**Roth Rosella Eileenmere 191**  
 ROTH Rosella Eileenmere 8113

Bon View New Design 1407  
 LCC Sunset K3118

Vermillion Dateline 7078  
 G D Lady Hi Flyer 302

Mytty In Focus  
 Roth Miss Shippis 563

S A F Connection  
 Roth R.Rosella Eileenmere 0375

*See photo on cover*

BW 84  
 Adj. WW 866/117  
 Adj. YW 1447/101

**Ultrasound**  
 REA 15.2/99  
 IMF 4.5/87

**Carcass EPDs**  
 CW 28  
 Marb. 0.11  
 REA 0.23  
 FAT -0.02

EPD's					\$ W	\$ F	\$ G	\$ B
CED	BW	WW	YW	MILK	61.7	83.38	15.8	92.42
6	2.1	67	117	28				

# 19 Roth TEN X 535

DOB: 01/17/15 Reg. #18366147

Mytty In Focus  
**A A R TEN X 7008 S A**  
 A A R Lady Kelton 5551

D H D Traveler 6807  
**Black Grove Entense 082**  
 BT Everelda Entense 814L

S A F Focus of E R  
 Mytty Countess 906

S A V Adaptor 2213  
 H S A F Lady Kelton 504B

Q A S Traveler 23-4  
 Bemindful Maid D H D 0807

G D A R Rainmaker 340  
 Sitz Everelda Entense 1905

BW 70  
 Adj. WW 747/101  
 Adj. YW 1141/87

**Ultrasound**  
 REA 14.2/95  
 IMF 5.24/102

**Carcass EPDs**  
 CW 16  
 Marb. 0.66  
 REA 0.35  
 FAT -0.02

EPD's					\$ W	\$ F	\$ G	\$ B
CED	BW	WW	YW	MILK	44.86	52.12	41.95	84.87
12	-1.8	48	93	24				

# 23 Roth Active Duty 547 *See photo inside back cover*

DOB: 01/17/15 Reg. #18369619

LCC New Standard  
**RB Active Duty 010**  
 B A Lady 6807 305

S A V Pioneer 7301  
**Roth Forever Lady 049**  
 Roth Forever Lady 8139

Bon View New Design 1407  
 LCC Sunset K3118

Vermillion Dateline 7078  
 G D Lady Hi Flyer 302

S A V Final Answer 0035  
 S A V Blackbird 5297

Baldrige Link L29  
 Roth Forever Lady 120

*See photo inside back cover*

BW 82  
 Adj. WW 806/109  
 Adj. YW 1435/109

**Ultrasound**  
 REA 14.9/98  
 IMF 4.29/83

**Carcass EPDs**  
 CW 36  
 Marb. 0.25  
 REA 0.42  
 FAT 0.03

EPD's					\$ W	\$ F	\$ G	\$ B
CED	BW	WW	YW	MILK	59.11	83.69	18.29	113
8	1.1	64	115	28				

# 20 Roth TEN X 592

DOB: 02/02/15 Reg. #18366129

Mytty In Focus  
**A A R TEN X 7008 S A**  
 A A R Lady Kelton 5551

Soo Line Motive 9016  
**Roth Pride Effie 370**  
 Roth Pride Effie 072

S A F Focus of E R  
 Mytty Countess 906

S A V Adaptor 2213  
 H S A F Lady Kelton 504B

HF Kodiak 5R  
 TLA Beauty 5R

S A V Pioneer 7301  
 Roth Pride Effie 7008

BW 78  
 Adj. WW 821/121  
 Adj. YW 1285/107

**Ultrasound**  
 REA 16.2/105  
 IMF 8.45/151

**Carcass EPDs**  
 CW 36  
 Marb. 0.89  
 REA 0.44  
 FAT 0

EPD's					\$ W	\$ F	\$ G	\$ B
CED	BW	WW	YW	MILK	62.74	92.34	43.32	139.53
7	1.5	68	122	28				

# 24 Roth Active Duty 548

DOB: 01/17/15 Reg. #18369618

LCC New Standard  
**RB Active Duty 010**  
 B A Lady 6807 305

Connealy Contrast  
**Roth PRIDE 016**  
 ROTH PRIDE 8104

Bon View New Design 1407  
 LCC Sunset K3118

Vermillion Dateline 7078  
 G D Lady Hi Flyer 302

Connealy Danny Boy  
 Doris of Conanga 669

Famous 7001  
 Roth Pride 3021

BW 72  
 Adj. WW 724/98  
 Adj. YW 1226/92

**Ultrasound**  
 REA 13.2/88  
 IMF 4.78/93

**Carcass EPDs**  
 CW 7  
 Marb. 0.14  
 REA 0.12  
 FAT 0

EPD's					\$ W	\$ F	\$ G	\$ B
CED	BW	WW	YW	MILK	51.25	63.01	18.26	41.46
10	-0.1	56	102	24				

# 25 Roth Active Duty 563

DOB: 01/21/15 Reg. #18369605

See photo  
back cover

LCC New Standard | Bon View New Design 1407  
LCC Sunset K3118

**RB Active Duty 010**  
B A Lady 6807 305 | Vermillion Dateline 7078  
G D Lady Hi Flyer 302

Roth In Focus 7057 | Mytty In Focus  
Roth Miss Shippis 563

**Roth Forever Lady 282**  
Gdar Forever Lady 9483 | Sitz Traveler 5804  
G D A R Forever Lady 1248

BW	78
Adj. WW	714/103
Adj. YW	1300/104
<b>Ultrasound</b>	
REA	14.3/96
IMF	5.95/106
<b>Carcass EPDs</b>	
CW	24
Marb.	0.18
REA	0.19
FAT	0.01

EPD's					\$ W	\$ F	\$ G	\$ B
CED	BW	WW	YW	MILK	54.18	64.16	16.54	80.3
8	0.6	57	103	27				

# 29 Roth Double Vision 528

DOB: 01/14/15 Reg. #18369677

Connealy Reflection | Bon View New Design 878  
Happy Grill of Conanga 6260

**Jindra Double Vision**  
Hoff Rachel 8312 405 | Hoff Limited Edition S C 594  
Hoff Miss Expo S C 4223

Mytty In Focus | S A F Focus of E R  
Mytty Countess 906

**ROTH Beauty 8103**  
Roth Beauty 6003 | S A F Connection  
Roth Beauty 4027

BW	79
Adj. WW	707/95
Adj. YW	1286/97
<b>Ultrasound</b>	
REA	18.1/120
IMF	5.17/101
<b>Carcass EPDs</b>	
CW	39
Marb.	0.66
REA	0.48
FAT	0.01

EPD's					\$ W	\$ F	\$ G	\$ B
CED	BW	WW	YW	MILK	43.98	63.32	37.1	134.99
11	0.2	53	101	22				

# 26 Roth Active Duty 565

DOB: 01/21/15 Reg. #18369604

LCC New Standard | Bon View New Design 1407  
LCC Sunset K3118

**RB Active Duty 010**  
B A Lady 6807 305 | Vermillion Dateline 7078  
G D Lady Hi Flyer 302

Connealy Impression | Connealy Reflection  
Pearl Pammy of Conanga 194

**Roth Hazel 229**  
Roth Hazel 084 | SydGen C C & 7  
Roth Hazel 1206

BW	78
Adj. WW	707/102
Adj. YW	1304/104
<b>Ultrasound</b>	
REA	15.9/107
IMF	6.71/120
<b>Carcass EPDs</b>	
CW	24
Marb.	0.25
REA	0.29
FAT	0.01

EPD's					\$ W	\$ F	\$ G	\$ B
CED	BW	WW	YW	MILK	57.85	77.5	21.97	88.01
9	0.68	62	112	27				

# 30 Roth Double Vision 558

DOB: 01/19/15 Reg. #18369628

Connealy Reflection | Bon View New Design 878  
Happy Grill of Conanga 6260

**Jindra Double Vision**  
Hoff Rachel 8312 405 | Hoff Limited Edition S C 594  
Hoff Miss Expo S C 4223

S A V Iron Mountain 8066 | TC Gridiron 258  
S A V Madame Pride 3249

**Roth Butterfly 291**  
Roth Butterfly 9044 | Mytty In Focus  
Roth Butterfly 7030

BW	76
Adj. WW	600/87
Adj. YW	1176/94
<b>Ultrasound</b>	
REA	13.2/88
IMF	4.98/88
<b>Carcass EPDs</b>	
CW	24
Marb.	0.27
REA	0.09
FAT	-0.01

EPD's					\$ W	\$ F	\$ G	\$ B
CED	BW	WW	YW	MILK	37.33	76.21	22.26	88.08
9	1.7	56	109	18				

# 27 Roth Active Duty 569

DOB: 01/22/15 Reg. #18369631

See photo  
inside back cover

LCC New Standard | Bon View New Design 1407  
LCC Sunset K3118

**RB Active Duty 010**  
B A Lady 6807 305 | Vermillion Dateline 7078  
G D Lady Hi Flyer 302

F A R Investment 15N | F A R Kruggerand 410H  
F A R Fairy Lady 39B

**ROTH Burgess 6310**  
Roth Burgess 0244 | Roth Bando 8029  
Partisover 616

BW	94
Adj. WW	692/93
Adj. YW	1270/96
<b>Ultrasound</b>	
REA	13.8/92
IMF	5.25/103
<b>Carcass EPDs</b>	
CW	33
Marb.	0.23
REA	0.1
FAT	0.01

EPD's					\$ W	\$ F	\$ G	\$ B
CED	BW	WW	YW	MILK	26.66	70.83	16.27	102.1
1	4.3	53	105	20				

# 31 Roth Double Vision 560

DOB: 01/19/15 Reg. #18369669

Connealy Reflection | Bon View New Design 878  
Happy Grill of Conanga 6260

**Jindra Double Vision**  
Hoff Rachel 8312 405 | Hoff Limited Edition S C 594  
Hoff Miss Expo S C 4223

S A F Connection | SVF Gdar 216 LTD  
S A F Royal Queen 5084

**Roth Ebinette 9060**  
Roth Ebinette 6113 | S A V 8180 Traveler 004  
Roth Ebinette 1172

BW	82
Adj. WW	738/100
Adj. YW	1296/99
<b>Ultrasound</b>	
REA	13.2/86
IMF	5.96/117
<b>Carcass EPDs</b>	
CW	48
Marb.	0.66
REA	0.17
FAT	0.02

EPD's					\$ W	\$ F	\$ G	\$ B
CED	BW	WW	YW	MILK	49.83	68.63	28.71	145.75
9	0.9	56	105	26				

# 28 Roth Active Duty 5121

DOB: 02/23/15 Reg. #18369625

LCC New Standard | Bon View New Design 1407  
LCC Sunset K3118

**RB Active Duty 010**  
B A Lady 6807 305 | Vermillion Dateline 7078  
G D Lady Hi Flyer 302

Baldrige Link L29 | Sitz Alliance 6595  
Baldrige Blackbird 22E

**ROTH Wendy 8059**  
Roth Wendy 1339 | Gdar SVF Russ 184B  
Double Bar Wendy 508-0100

BW	90
Adj. WW	769/104
Adj. YW	1255/105
<b>Ultrasound</b>	
REA	13.4/93
IMF	4.15/83
<b>Carcass EPDs</b>	
CW	32
Marb.	0.23
REA	0.07
FAT	0.02

EPD's					\$ W	\$ F	\$ G	\$ B
CED	BW	WW	YW	MILK	46.91	77.81	15.3	100.06
5	3	59	111	28				

# 32 Roth Double Vision 562

DOB: 01/19/15 Reg. #18369616

Connealy Reflection | Bon View New Design 878  
Happy Grill of Conanga 6260

**Jindra Double Vision**  
Hoff Rachel 8312 405 | Hoff Limited Edition S C 594  
Hoff Miss Expo S C 4223

Roth Krugerrand 410H 9306 | F A R Krugerrand 410H  
Roth Eileenmere 9119

**Roth Wendy 2328**  
Broken Arrow Roth Wendy 833 | Gdar SVF Russ 184B  
K M R Wendy 508

BW	80
Adj. WW	724/106
Adj. YW	1214/101
<b>Ultrasound</b>	
REA	16.1/103
IMF	3.89/68
<b>Carcass EPDs</b>	
CW	25
Marb.	0.17
REA	0.24
FAT	0

EPD's					\$ W	\$ F	\$ G	\$ B
CED	BW	WW	YW	MILK	36.26	68.21	18.06	84.91
6	2.7	54	104	22				

# 33 Roth Double Vision 575

DOB: 01/22/15 Reg. # Pending

Connealy Reflection | Bon View New Design 878  
 Jindra Double Vision | Happy Grill of Conanga 6260  
 Hoff Rachel 8312 405 | Hoff Limited Edition S C 594  
 | Hoff Miss Expo S C 4223  
 FV Bob 1439 | Baldridge Bob  
 ROTH EMPRESS 6122 | North Fork Primrose 6028  
 ROTH EMPRESS 4050 | F A R Krugerrand 410H  
 | Roth Empress 016

BW	80
Adj. WW	616/100
Adj. YW	1158/100
<b>Ultrasound</b>	
REA	14.6/100
IMF	5.13/100
<b>Carcass EPDs</b>	
CW	
Marb.	
REA	
FAT	

EPD's					\$ W	\$ F	\$ G	\$ B
CED	BW	WW	YW	MILK				

# 37 Roth Conversion 574

DOB: 01/22/15 Reg. #18371321

BT Crossover 758N | C A Future Direction 5321  
 Silveiras Conversion 8064 | BT Royal PRide 237G  
 EXG Saras Dream S609 R3 | BR Midland  
 | Exar Saras Dream 9809  
 S A V Pioneer 7301 | S A V Final Answer 0035  
 | S A V Blackbird 5297  
 Roth ELINE 061 | F A R Krugerrand 410H  
 ROTH ELINE 8075 | Roth Eline 5197

BW	84
Adj. WW	788/106
Adj. YW	1326/100
<b>Ultrasound</b>	
REA	16.1/107
IMF	4.3/84
<b>Carcass EPDs</b>	
CW	33
Marb.	0.23
REA	0.72
FAT	-0.01

EPD's					\$ W	\$ F	\$ G	\$ B
CED	BW	WW	YW	MILK				
3	2.4	67	117	22	53.78	83.38	267.2	114.17

# 34 Roth Double Vision 580

DOB: 01/23/15 Reg. #18369665

Connealy Reflection | Bon View New Design 878  
 Jindra Double Vision | Happy Grill of Conanga 6260  
 Hoff Rachel 8312 405 | Hoff Limited Edition S C 594  
 | Hoff Miss Expo S C 4223  
 Sydgen C C & 7 | S A F Connection  
 | SydGen Forever Lady 4087  
 Roth Miss Fame 056 | S A F Fame  
 Roth Miss Fame 1248 | Ms Wide Target 9537 of S M B

BW	97
Adj. WW	771/104
Adj. YW	1408/106
<b>Ultrasound</b>	
REA	14.7/97
IMF	5.99/118
<b>Carcass EPDs</b>	
CW	57
Marb.	0.59
REA	0.31
FAT	-0.01

EPD's					\$ W	\$ F	\$ G	\$ B
CED	BW	WW	YW	MILK				
2	3.4	59	110	25	43.09	75.9	31.07	165.46

# 38 Roth Conversion 587

DOB: 01/24/15 Reg. #18371325

BT Crossover 758N | C A Future Direction 5321  
 Silveiras Conversion 8064 | BT Royal PRide 237G  
 EXG Saras Dream S609 R3 | BR Midland  
 | Exar Saras Dream 9809  
 ROTH NEW HORIZON 5055 | P V F New Horizon 001  
 | Roth Beauty 3016  
 Roth Barbara 8152 | Roths Millcreek Unique  
 Roth Barbara 2256 | Roth Barbara 0434

BW	98
Adj. WW	749/101
Adj. YW	1367/97
<b>Ultrasound</b>	
REA	16/106
IMF	5.83/115
<b>Carcass EPDs</b>	
CW	46
Marb.	0.45
REA	0.9
FAT	-0.02

EPD's					\$ W	\$ F	\$ G	\$ B
CED	BW	WW	YW	MILK				
-5	5.6	55	99	24	30.63	58.88	35.93	147.74

# 35 Roth Conversion 527

DOB: 01/14/15 Reg. #18371318

See photo back cover

BT Crossover 758N | C A Future Direction 5321  
 Silveiras Conversion 8064 | BT Royal PRide 237G  
 EXG Saras Dream S609 R3 | BR Midland  
 | Exar Saras Dream 9809  
 S A V Iron Mountain 8066 | TC Gridiron 258  
 | S A V Madame Pride 3249  
 Roth Forever Lady 290 | Mytty In Focus  
 ROTH Forever Lady 9039 | Broken Arrow Forever Lady921

BW	83
Adj. WW	691/100
Adj. YW	1289/103
<b>Ultrasound</b>	
REA	16.2/108
IMF	6.62/118
<b>Carcass EPDs</b>	
CW	34
Marb.	0.37
REA	0.72
FAT	-0.02

EPD's					\$ W	\$ F	\$ G	\$ B
CED	BW	WW	YW	MILK				
2	3.7	61	108	16	35.07	71.37	32.5	120.74

# 39 Roth Prophet 598

DOB: 02/05/15 Reg. #18368251

C R A Bextor 872 5205 608 | B A R Ext Traveler 205  
 GAR Prophet 6128 | Cra Lady Jaye 608 498 S Easy  
 G A R Objective 1885 | S S Objective T510 OT26  
 | G A R 1407 New Design 2232  
 V D A R Really Windy 4097 | A A R Really Windy 1205  
 | VDAR Blackbird 2031  
 Roth Eline 387 | S A V Pioneer 7301  
 Roth ELINE 061 | Roth Eline 8075

BW	70
Adj. WW	673/99
Adj. YW	1158/96
<b>Ultrasound</b>	
REA	16/104
IMF	6.99/125
<b>Carcass EPDs</b>	
CW	11
Marb.	0.83
REA	0.33
FAT	0.04

EPD's					\$ W	\$ F	\$ G	\$ B
CED	BW	WW	YW	MILK				
11	0.5	69	118	26	65.81	83.81	41.16	77.42

# 36 Roth Conversion 570

DOB: 01/22/15 Reg. #18371319

BT Crossover 758N | C A Future Direction 5321  
 Silveiras Conversion 8064 | BT Royal PRide 237G  
 EXG Saras Dream S609 R3 | BR Midland  
 | Exar Saras Dream 9809  
 S A V Wall Street 7091 | S A V Net Worth 4200  
 | CHAMPION HILL Georgina 2175  
 Roth BANDOLIER 037 | Vermillion Dateline 7078  
 ROTH BANDOLIER 4031 | Roth Bandolier 9086

BW	78
Adj. WW	720/97
Adj. YW	1235/99
<b>Ultrasound</b>	
REA	17.7/118
IMF	5.01/98
<b>Carcass EPDs</b>	
CW	39
Marb.	0.5
REA	1.02
FAT	-0.02

EPD's					\$ W	\$ F	\$ G	\$ B
CED	BW	WW	YW	MILK				
2	2.9	56	102	23	41.03	61.87	40.07	137.73

# 40 Roth Prophet 5117

DOB: 02/23/15 Reg. #18368400

C R A Bextor 872 5205 608 | B A R Ext Traveler 205  
 GAR Prophet 6128 | Cra Lady Jaye 608 498 S Easy  
 G A R Objective 1885 | S S Objective T510 OT26  
 | G A R 1407 New Design 2232  
 VERMILION DATELINE 7078 | Connealy Dateline  
 | Vermillion Blackbird 5044  
 ROTH Belle 8102 | Famous 7001  
 Roth Belle 2195 | Bon View M Belle 2196

BW	76
Adj. WW	761/103
Adj. YW	1247/104
<b>Ultrasound</b>	
REA	16.2/112
IMF	6.1/122
<b>Carcass EPDs</b>	
CW	24
Marb.	1.06
REA	0.64
FAT	0.02

EPD's					\$ W	\$ F	\$ G	\$ B
CED	BW	WW	YW	MILK				
11	0.4	58	106	28	56.43	69.06	49.84	114.4



# 41 Roth Prophet 5122

DOB: 02/23/15 Reg. #18368330

C R A Bextor 872 5205 608  
**GAR Prophet 6128**  
 G A R Objective 1885  
 Duff Basic Instinct 6501  
**Roth Eblinette 1119**  
 ROTH EBLINETTE 6078

B A R Ext Traveler 205  
 Cra Lady Jaye 608 498 S Easy  
 S S Objective T510 OT26  
 G A R 1407 New Design 2232  
 O C C Missing Link 830M  
 O C C Dixie Erica 814G  
 F A R Krugerrand 410H  
 Roth Eblinette 3025

BW 88  
 Adj. WW 701/95  
 Adj. YW 1223/102  
**Ultrasound**  
 REA 12.7/88  
 IMF 5.07/102  
**Carcass EPDs**  
 CW 9  
 Marb. 0.73  
 REA 0.18  
 FAT 0.04

EPD's					\$ W	\$ F	\$ G	\$ B
CED	BW	WW	YW	MILK				
5	3.1	60	107	28	50.54	69.48	37.16	66.14

# 45 Roth Freedom 4203

DOB: 10/08/14 Reg. #18366057

Connealy Forefront  
**TC Freedom 104**  
 T C Ruby 9095  
 F A R Krugerrand 410H  
**Roth Miss Shipp's 563**  
 GB Miss Shipp's 2093

Connealy Frontline  
 Eileen Heartland Conanga6443  
 TC Stockman 365  
 TC Ruby 4068  
 Krugerrand of Donamere 490  
 F A R Erianna 286F  
 G V Power Drive 7369  
 G B Dynamite 1311

BW 73  
 Adj. WW 661/102  
 2/22 Wt. 1535  
**Ultrasound**  
 REA  
 IMF  
**Carcass EPDs**  
 CW 39  
 Marb. 0.31  
 REA 0.09  
 FAT -0.03

EPD's					\$ W	\$ F	\$ G	\$ B
CED	BW	WW	YW	MILK				
8	1.5	49	89	24	44.13	44.15	22.87	118.33

# 42 Roth Prophet 5127

DOB: 02/23/15 Reg. #18368406

C R A Bextor 872 5205 608  
**GAR Prophet 6128**  
 G A R Objective 1885  
 Connealy Thunder  
**ROTH Blackbird 8014**  
 ROTH BLACKBIRD 4011

B A R Ext Traveler 205  
 Cra Lady Jaye 608 498 S Easy  
 S S Objective T510 OT26  
 G A R 1407 New Design 2232  
 Baldrige Kaboom K243 KCF  
 Parka of Conanga 241  
 Famous 7001  
 Lemmon Blackbird N328

BW 74  
 Adj. WW 767/104  
 Adj. YW 1253/105  
**Ultrasound**  
 REA 13.1/91  
 IMF 4.68/94  
**Carcass EPDs**  
 CW 27  
 Marb. 0.91  
 REA 0.4  
 FAT 0.02

EPD's					\$ W	\$ F	\$ G	\$ B
CED	BW	WW	YW	MILK				
13	-1.5	61	109	30	63.96	72.53	42.86	115.23

# 46 Roth Tiger 4209

DOB: 10/09/14 Reg. #18366362

HF Kodiak 5R  
**HF Tiger 5T**  
 HF Echo 84R  
 Connealy Thunder  
**Roth Beauty 8304**  
 Roth Beauty 160

Sandy Bar Advantage 43M  
 Wilbar Ruby 955N  
 TC Freedom 104  
 HFDF Echo 6N  
 Baldrige Kaboom K243 KCF  
 Parka of Conanga 241  
 Sitz Traveler 9929  
 FSHK Beauty 404

BW 81  
 Adj. WW 703/109  
 2/22 Wt. 1575  
**Ultrasound**  
 REA  
 IMF  
**Carcass EPDs**  
 CW  
 Marb.  
 REA  
 FAT

EPD's					\$ W	\$ F	\$ G	\$ B
CED	BW	WW	YW	MILK				
7	1.1	51	97	25	44.17	57.33		

# 43 Roth Basic Instinct 5142

DOB: 03/03/15 Reg. #18350732

Duff Basic Instinct 6501  
**Roth Basic Instinct 1114**  
 ROTH PRIDE 8104  
 S A V Wall Street 7091  
**Roth Leader 137**  
 Roth Leader 7035

O C C Missing Link 830M  
 O C C Dixie Erica 814AG  
 Famous 7001  
 Roth Pride 3021  
 S A V Net Worth 4200  
 CHAMPION HILL Georgina 2175  
 G 13 Structure  
 Roth Ranch Leader 3026

BW 95  
 Adj. WW 797/108  
 Adj. YW 1259/106  
**Ultrasound**  
 REA 12.6/88  
 IMF 3.39/69  
**Carcass EPDs**  
 CW 15  
 Marb. 0.05  
 REA 0.23  
 FAT 0.01

EPD's					\$ W	\$ F	\$ G	\$ B
CED	BW	WW	YW	MILK				
-6	5.7	57	92	24	39.33	43.97	12.53	51.97

# 47 Roth Motive 4210

DOB: 10/09/14 Reg. #18366375

HF Kodiak 5R  
**Soo Line Motive 9016**  
 TLA Beauty 5R  
 ROTH Traveler 004 6048  
**Roth RANCH LEADER 0320**  
 ROTH RANCH LEADER 5005

Sandy Bar Advantage 43M  
 Wilbar Ruby 955N  
 RR 7407 Rainmaker 2154  
 Terlene Beauty 35F  
 S A V 8180 Traveler 104  
 Roth Lady Eraline 3023  
 P V F New Horizon 001  
 Roth Ranch Leader 3026

BW 78  
 Adj. WW 696/108  
 2/22 Wt. 1350  
**Ultrasound**  
 REA  
 IMF  
**Carcass EPDs**  
 CW  
 Marb.  
 REA  
 FAT

EPD's					\$ W	\$ F	\$ G	\$ B
CED	BW	WW	YW	MILK				
8	1.1	50	91	24	44.71	47.06		

# 44 Roth Performer 4201

DOB: 08/11/14 Reg. # N/A

Roth 4344 EXT 2063  
**Performer 884**  
 Amdahl's Emulation Ext 417  
 G 13 Structure  
**LaGrand Princess 6034**  
 HPH 598 Princess G062

Apex Advantage 527  
 Marcys 95 Ethelda E 15  
 Vermillion Yellowstone  
 Bobcat Lass 805  
 TC Stockman 365  
 G 13 Traveler 9428  
 Bon View Bando 598  
 Bon View Princess 3105

BW 90  
 Adj. WW  
 2/22 Wt. 1545  
**Ultrasound**  
 REA  
 IMF  
**Carcass EPDs**  
 CW  
 Marb.  
 REA  
 FAT

EPD's					\$ W	\$ F	\$ G	\$ B
CED	BW	WW	YW	MILK				

# 48 Roth Windy 4212

DOB: 10/09/14 Reg. #18369477

A A R Really Windy 1205  
**V D A R Really Windy 4097**  
 VDAR Blackbird 2031  
 HARB Pendleton 765 J H  
**Roth Miss Leader 2316**  
 Roth RANCH LEADER 0320

A A R Windy Ridge 362  
 A A R Lady Kelton 2170  
 VDAR Enterprise 2059  
 VDAR Envious Blackbird 6060  
 S A V Final Answer 0035  
 H A R B Black Lady 375 J H  
 Roth Traveler 004 6048  
 Roth Ranch Leader 5005

BW 70  
 Adj. WW 741/123  
 2/22 Wt. 1540  
**Ultrasound**  
 REA  
 IMF  
**Carcass EPDs**  
 CW  
 Marb.  
 REA  
 FAT

EPD's					\$ W	\$ F	\$ G	\$ B
CED	BW	WW	YW	MILK				
14	-0.8	57	98	18	50.5	53.05		

# 49 Roth Famous 4214

DOB: 10/10/14 Reg. #18234239

S A F Fame  
**Famous 7001**  
 T K Karen 1369  
 Woodhill Foresight  
**LSC Eblinette 1075**  
 Roth Eblinette 8067

Minerts Fortune 2000  
 S A F Royal Lass 1027  
 A A R New Trend  
 V D A R Karen 978  
 Papa Forte 1921  
 Bon View Gammer 85  
 Leachman Daybreak  
 Fairview Eblinette 6146

**EPD's**

CED	BW	WW	YW	MILK	\$ W	\$ F	\$ G	\$ B

BW 82  
 Adj. WW 732/120  
 2/22 Wt. 1470  
**Ultrasound**  
 REA  
 IMF  
**Carcass EPDs**  
 CW  
 Marb.  
 REA  
 FAT

# 53 Roth Conversion 4225

DOB: 10/13/14 Reg. #18371326

BT Crossover 758N  
**Silveiras Conversion 8064**  
 EXG Saras Dream S609 R3  
 Leachman Right Time  
**ROTH Katinka 6116**  
 Roth Katinka 2717

C A Future Direction 5321  
 BT Royal Pride 237G  
 BR Midland  
 Exar Saras Dream 9809  
 N Bar Emulation EXT  
 Leachman Erica 0025  
 A A R New Trend  
 Hope Hill Katinka 3066

**EPD's**

CED	BW	WW	YW	MILK	\$ W	\$ F	\$ G	\$ B
1	3.5	56	97	31	50.23	53.76		

BW 88  
 Adj. WW 821/127  
 2/22 Wt. 1630  
**Ultrasound**  
 REA  
 IMF  
**Carcass EPDs**  
 CW  
 Marb.  
 REA  
 FAT

See photo  
 inside  
 back cover

# 50 Roth Right Time 4215

DOB: 10/10/14 Reg. #18372526

N Bar Emulation EXT  
**Leachman Right Time**  
 Leachman Erica 0025  
 S A V Iron Mountain 8066  
**Roth Everelda Entense 2322**  
 Black Grove Everelda 556

Emulation N Bar 5522  
 N Bar Primrose 2424  
 Tehama Bando 155  
 Leachman Erica 8058  
 TC Gridiron 258  
 S A V Madame Pride 3249  
 S V F Bandolier  
 Shady Brook Entense 1257

**EPD's**

CED	BW	WW	YW	MILK	\$ W	\$ F	\$ G	\$ B
5	1.9	44	81	19	33.23	34.41		

BW 72  
 Adj. WW 617/102  
 2/22 Wt. 1360  
**Ultrasound**  
 REA  
 IMF  
**Carcass EPDs**  
 CW  
 Marb.  
 REA  
 FAT

# 54 Roth Tiger 4234

DOB: Reg. # N/A

HF Tiger 5T  
**Roth Tiger 170**  
 ROTH Miss Lucy 8074  
 S A V Wall Street 7091  
**Roth Lass 0310**  
 Roth Lass 7311

HF Kodiak 5R  
 HF Echo 84R  
 Mytty In Focus  
 North Fork Miss Lucy 7049  
 S A V Net Worth 4200  
 CHAMPION HILL Georgina 2175  
 Roth New Horizon 5055  
 Broken Arrow Roth Ms

**EPD's**

CED	BW	WW	YW	MILK	\$ W	\$ F	\$ G	\$ B

BW 84  
 Adj. WW 701/106  
 2/22 Wt. 1320  
**Ultrasound**  
 REA  
 IMF  
**Carcass EPDs**  
 CW  
 Marb.  
 REA  
 FAT

See photo  
 inside back cover

# 51 Roth In Focus 4220

DOB: 10/11/14 Reg. # Pending

S A F Focus of E R  
**Mytty In Focus**  
 Mytty Countess 906  
 S A V Iron Mountain 8066  
**Roth Rita 2323**  
 ROTH RITA 8153

S A F Fame  
 GDAR Forever Lady 246  
 Stitz Alliance 6595  
 Baldrige Countes 357  
 TC Grindiron 258  
 SAV Madame 3249  
 Roth New Horizon 5055  
 Roth Rita 4054

**EPD's**

CED	BW	WW	YW	MILK	\$ W	\$ F	\$ G	\$ B

BW 80  
 Adj. WW  
 2/22 Wt. 1540  
**Ultrasound**  
 REA  
 IMF  
**Carcass EPDs**  
 CW  
 Marb.  
 REA  
 FAT

# 52 Roth Famous 4224

DOB: 10/13/14 Reg. # 18384782

S A F Fame  
**Famous 7001**  
 T K Karen 1369  
 ROTH Traveler 004 6048  
**Roth Burgess 0322**  
 Roth Burgess 0244

Minerts Fortune 2000  
 S A F Royal Lass 1027  
 A A R New Trend  
 V D A R Karen 978  
 S A V 8180 Traveler 004  
 Roth Lady Eraline 3023  
 Roth Bando 8029  
 Partisover Burgess 616

**EPD's**

CED	BW	WW	YW	MILK	\$ W	\$ F	\$ G	\$ B
2	3	43	75	15	24.71	23.50		

BW 81  
 Adj. WW 672/104  
 2/22 Wt. 1355  
**Ultrasound**  
 REA  
 IMF  
**Carcass EPDs**  
 CW  
 Marb.  
 REA  
 FAT





**Lot 1**



**Lot 4**



**Lot 15**



**Lot 18**



**Lot 23**



**Lot 27**



**Lot 51**



**Lot 53**

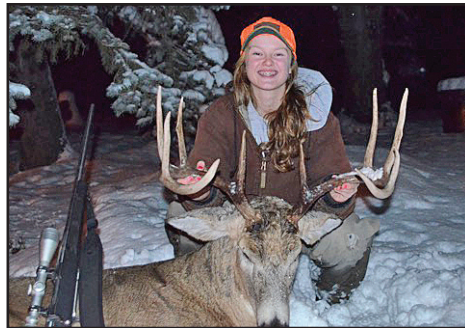

*Thank you  
for attending  
our sale!*





# Angus Ranch

18th Annual Performance Bull Sale

**FRIDAY, MARCH 25, 2016**

**4:00 PM • AT THE RANCH**



**Roth Cash 539 - Lot 5**



**Roth Active Duty - Lot 25**



**Roth Conversion 527 - Lot 35**

**Please bring this catalog to the sale.**



**Angus Ranch**

42879 277th St.  
Freeman, SD 57029

First Class Mail  
Time Dated Material

TO: